SECTION 21, T.6N., R.2E., S.L.B. & M.

IN WEBER COUNTY

SCALE 1" = 400'

TAXING UNIT: 318

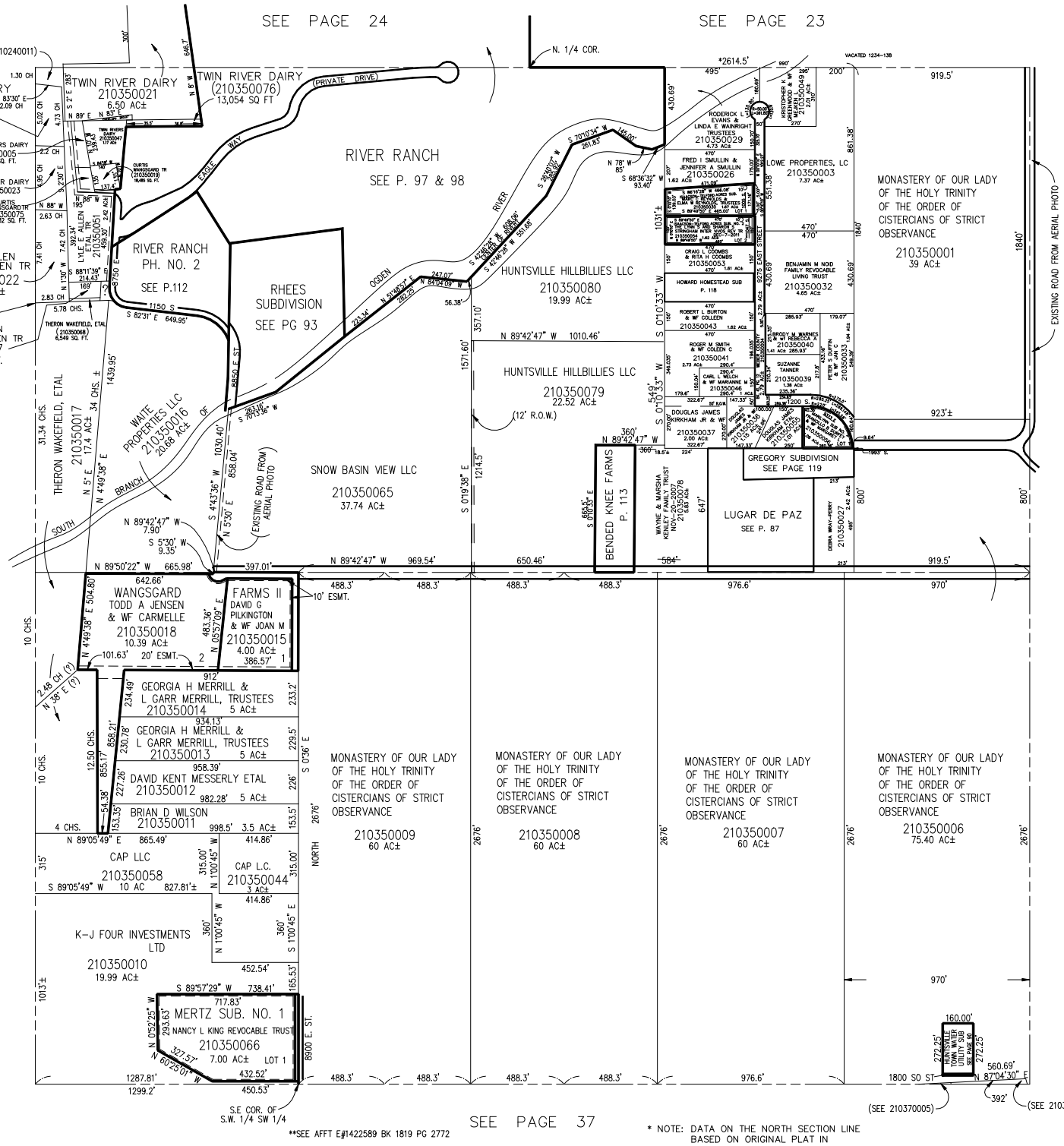

**SEE AFFT E#1422589 BK 1819 PG 2772

* NOTE: DATA ON THE NORTH SECTION LINE BASED ON ORIGINAL PLAT IN BOOK 6, PAGE 64.

BDB 05-96